"UNTER DER UMSCHLAGPLATZROSE"

Emil's HAVANA TV

WWWG PRODUCTIONS LTD. SINGAPORE – COPYRIGHT 2023

Emil's HAVANA TV

UNDER THE UMSCHLAGPLATZ'S ROSE

It was hard to tell as my 19-inch Admiral TV was playing a bury, hijacked telecast from my neighbor's flat that paid a princely sum for HBO without knowing how easy it was to hack into (OK…every minute or so the screen would scramble to jaggy lines) but, it seemed to be video of a rather young looking Madonna dancing and prancing about an older guy tied to a chair in the otherwise vacant soundstage while singing:
"Don't cry for me Argentina!"

Emil's HAVANA TV
UNDER THE UMSCHLAGPLATZ'S ROSE

Emil's HAVANA TV

UNDER THE UMSCHLAGPLATZ'S ROSE

I remember it well as I took what the old guy said to her as being rather odd but, funny in a lame, dad joke sort of way. He caught her attention, she stopped dancing and told her:
"I'm not Argentinian!
I'm from Detroit!"
Then the TV blurred and went to static as my neighbor must have turned the channel (in those days, TV was analog and you actually had to get up and turn it by hand as remote controls were still more than a generation way).

Emil's HAVANA TV

UNDER THE UMSCHLAGPLATZ'S ROSE

The reason that I brought it up was that I never got to see the end of the video and I have spent decades trying to relocate a copy of that video without any luck as even the creators of the video claim that they made no such video and Madonna's Agent took out a retraining order against me (which seems to still be on the books with the Southern District Court of New York). My point is that the Great Guru James and even my late brother John spent virtually

Emil's HAVANA TV

UNDER THE UMSCHLAGPLATZ'S ROSE

years trying to convince me to move on from what had become my own personal Grail Search and I must admit; that I still scan the video section at the local Salvation Army Thrift Store for bootleg MTV, Madonna Videos.

What does this confession have to do with this month's venue?

Nothing but on a deeper level, everything as it will illustrates my devotion to lost, hopeless causes without any regards to how it hinders the effort(s) to

Emil's HAVANA TV

UNDER THE UMSCHLAGPLATZ'S ROSE

rehabilitate my Social Credit Score back from a record breaking, negative score of (now) minus 29,342 points. Which loops us directly back in true Columbia School of Journalism (The Home Study Course) methology to my main theme on

"Why Tommy Can't Blink."

NO! That's wrong!

It is of no concern to me as to why Tommy can or can't blink as he is a grown Mormon Man, a Free Agent and given my own rather spotty history on this

Emil's HAVANA TV

UNDER THE UMSCHLAGPLATZ'S ROSE

issue; I will not be the first one to start throwing stones! It wouldn't be right and given that many of my experience(s) have not run their course under the Federal Statue of Limitation Regulations; my lawyers (@ WWWG) suggest that it would be better to let those sleeping dogs be. Having spent (in recent lockdown times) way too many nights as an overnight tenant of the World Famous Penang, Seaside Drunk Tank; I have no interest in visiting less

Emil's HAVANA TV

UNDER THE UMSCHLAGPLATZ'S ROSE

friendly establishments of incarceration even if only on a three-hour tour with a 10% Discount Coupon at the facility's companion Gift Shop.
So, to hell with Tommy…
Lets just move on!
Over the past year, I have shared what I am allowed to share in regards to my years of apprentice to the Great Guru Wanda and have attempted to get your attention that much of what has been taught to us in school is wrong and many times,

Emil's HAVANA TV

UNDER THE UMSCHLAGPLATZ'S ROSE

deliberate lies told by our very own Reptilian Overlords and their vast cadre of faceless office clerks and accountant thugs who actually oversee the daily operations here on Earth Mining Colony #1 much like a modern day "Judenrat."

Towards this end, I have pranced and danced on the razor's edge of the very strict guidelines that are outline directly in the Jesuits of Truth Bootcamp Manual and even the more stiff restrictions as outlined in

Emil's HAVANA TV

UNDER THE UMSCHLAGPLATZ'S ROSE

recent union training seminars that are prepping us for the upcoming but limited-time Multiverse Open Enrolment Period.

As this is a first in 100-year event, we are being told that we need to be prepared to process the numerous volumes of paperwork needed to induct new members and expand a new marketing campaign to give a new face to the tired, old school initiation methodologies of the last Enrolment Drive in the waning days of the 1890's.

Emil's HAVANA TV

UNDER THE UMSCHLAGPLATZ'S ROSE

Emil's HAVANA TV

UNDER THE UMSCHLAGPLATZ'S ROSE

Emil's HAVANA TV

UNDER THE UMSCHLAGPLATZ'S ROSE

As most readers know by now; the old man and I were never close and it seemed that we would go out of our way to come face-to-face as we saw each other more as strangers or more so, we both shared a real sense of disappointment for what we could never bring ourselves to be.

To him, I was a sorry excuse for a proper lay about, a worthless soul without the sense to have any drive to succeed…a pointless hooligan without a clue that I was.

Emil's HAVANA TV

UNDER THE UMSCHLAGPLATZ'S ROSE

While most of that was not far off the mark as I was to far locked into the business of trying to make it from today to tomorrow and never had reason to ponder the past or future as they didn't seem that interesting to me seeing that neither offered an chance for me to effect it. In a strange way this was the appeal the Great Wanda saw in my prepositioned realization that only the present exists in the timeline in which we were born into.

Emil's HAVANA TV

UNDER THE UMSCHLAGPLATZ'S ROSE

See, from early on, I got it!
Already I understood the basic teaching of the Mystery Schools without the normal years of initial study and drawn out meditation.
They were deeply (wrongly) impressed by my natural take to deep mediation and how I could (without any effort) blank my mind.
I never had the heart to tell them that was just one of the few God-given talents I had other than my well-established ability to piss off

Emil's HAVANA TV

UNDER THE UMSCHLAGPLATZ'S ROSE

even the kindest, Mother Theresa or Gandhi of human kind without any more effort than I had to just blank my mind.
Something just clicked when I heard Guru James explain that the past was a grave yard were nothing new could ever growth in it.
When he explained that the past chained us, distorted any chance of a future as "Futures can not grow in the poor, dead soil of the past… and, sooner than later, its

Emil's HAVANA TV

UNDER THE UMSCHLAGPLATZ'S ROSE

poison(s) will kill you too!"
Then he added another good point that the future does not exist as it hasn't been created yet and was subject to change due to what he (passingly) referred to as "Outlaw timeline speculators" and thus, you could not trust or successfully bet on any future outcoming as it was too prone to change or seizure.
Listening to this for the first time after several years of bumming about the 3rd world with the purpose of cleaning

Emil's HAVANA TV

UNDER THE UMSCHLAGPLATZ'S ROSE

my mind of confusing thoughts created by the several years defending "Democracy" on the banks of the Elba against a people who I never truly saw any real need to hate (little-a-lone kill) in some old General's pipe dream of a real-life version of the board game of "Risk" in an endless series made-up war game in the cold, winter snows of Central Europa; I thought that this Guru James was one smart fortune cookie.

Emil's HAVANA TV

UNDER THE UMSCHLAGPLATZ'S ROSE

It was clear that the Guru James and later on the Great Guru Wanda understood what I had never been able to articulate clearly or write in any sense of the King's English.

They got it and made it easy for others to follow that only in the present can the future be created and thus my original misgiving(s) about the reality of "Time Travel" regardless of all the misquoting of Einstein from your high school science

Emil's HAVANA TV

UNDER THE UMSCHLAGPLATZ'S ROSE

teacher who wasted so much time and effort to convince you that the TV Show (the "Time Tunnel") might be a whistleblower's story of a real project in some off-the-books, DARPO Think Tank Research Center deep in the jungles of the Republic of the Congo –where they were also messing about something that he off-the-cuff referred to as GOF (Gain of Function) bio-weapon research that was illegal in the Western World. Funny guy! We all thought him

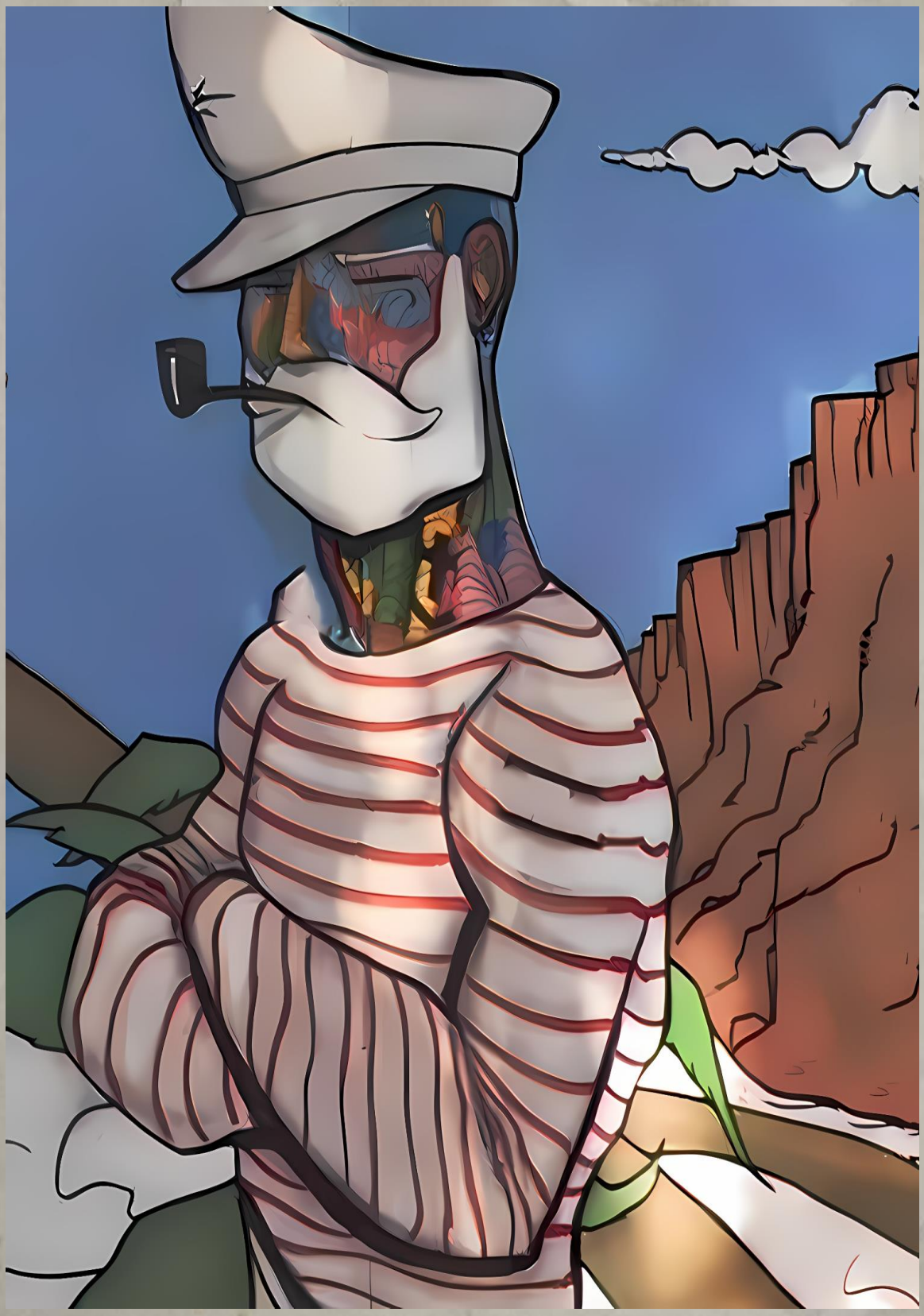

Emil's HAVANA TV

UNDER THE UMSCHLAGPLATZ'S ROSE

Not necessarily odd (crazy) but that he had gone a little over the edge after sniffing too many of his own classroom chemicals for too many years. My take was that he was just a nerdy, Sci-Fi Freak who more than likely one of those original, lifetime subscribers to the National Enquirer or more than likely he read the Globe while waiting in the cashier line at Albertsons (that was a grocery store chain in Amerika before the Dawn of the Great Social

Emil's HAVANA TV

UNDER THE UMSCHLAGPLATZ'S ROSE

Reset outlawed them along with the few remaining, small owner delicatessens in the fall of 2023 after they refused to adhere to the new Federal Law (Executive Order #A-234-453-BGB) that required them to give the "Big Guy" 10% off the top.)

Funny that I would think about him after all of these years and wondered if my school mate (Kip) was correct when he told me that Mr. Jenkins (Mr. Science Dude) had been dragged out of his home by a

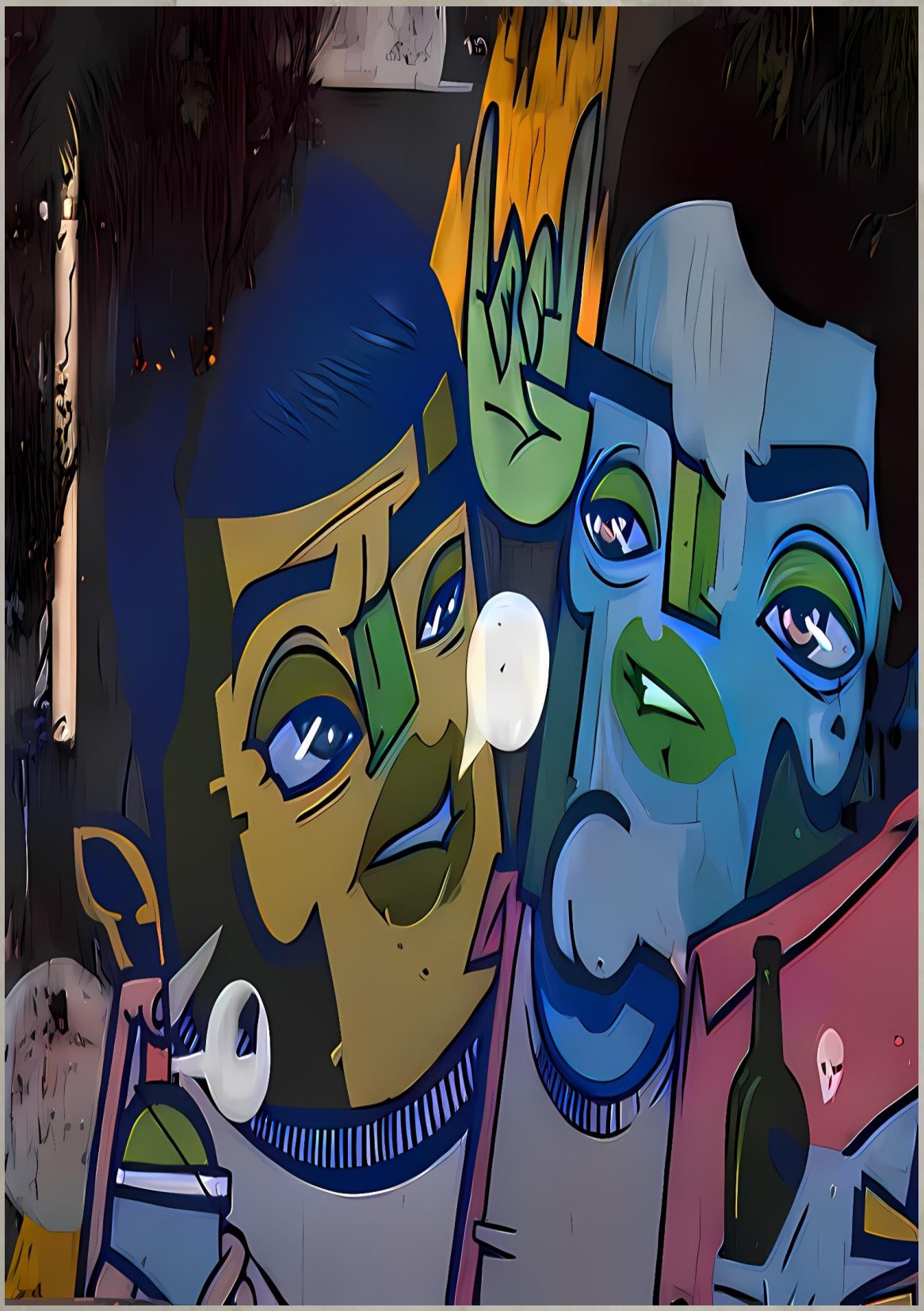

Emil's HAVANA TV

UNDER THE UMSCHLAGPLATZ'S ROSE

Special Operations Seal Team in a midnight, covert raid. He said that they had a big write up about a local teacher who had been a deep undercover Ruskie Spy; he said that it was in the paper. I looked but, it seems that the local newspaper's microfiche records were offline and the online records didn't go back that far.

OH WELL!

Hope they are treating him proper at whichever FEMA Re-Education Training Centre

Emil's HAVANA TV
UNDER THE UMSCHLAGPLATZ'S ROSE

Emil's HAVANA TV

UNDER THE UMSCHLAGPLATZ'S ROSE

and labor Camp they sent him off to stay at.
Maybe, they will teach him some new skills while reprogramming him to be a more productive citizen who owns nothing and can still be happy living in the dawn of the New Woke Order's dream of a return to Proper Feudalism.
I will leave it to future historians to make those calls as any other comment would be speculation and as a Jesuit of Truth; I am forbidden from partaking in such nonsense.

Emil's HAVANA TV

UNDER THE UMSCHLAGPLATZ'S ROSE

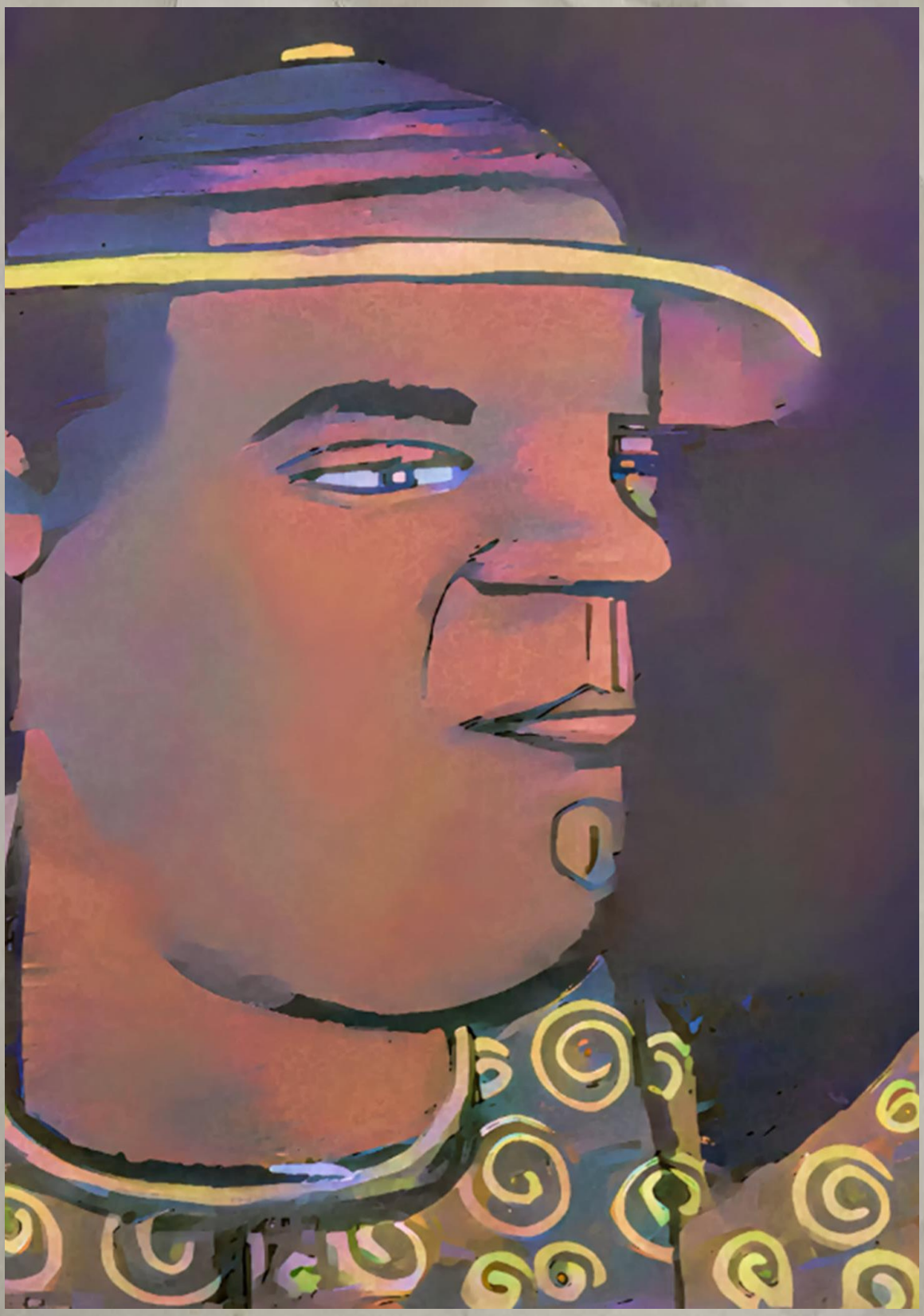

Emil's HAVANA TV

UNDER THE UMSCHLAGPLATZ'S ROSE

Emil's HAVANA TV

UNDER THE UMSCHLAGPLATZ'S ROSE

UNTER DER UMSCHLAGPLATZROSE

"What's ya problem, bubba?"

"Excuse me?"

I said to the old hag that sat on the other side of the small, worn bar of the KitKat Gentleman's Club.

She then repeated her question with more tone and a much higher volume that was almost to the point of hurting my ears and I have expected for a large number of the

Emil's HAVANA TV

UNDER THE UMSCHLAGPLATZ'S ROSE

neighborhood's stray dogs to come rushing through the door…a true dog whistle – at least as it is defined in the old version of the Webster's Dictionary that I kind of put under my coat and strolled out of my local library with, last week.

That's a long story of the bad blood between the Fascist, former Nazi Youth head librarian who took it upon her nature to banish me for life due to a small infraction over

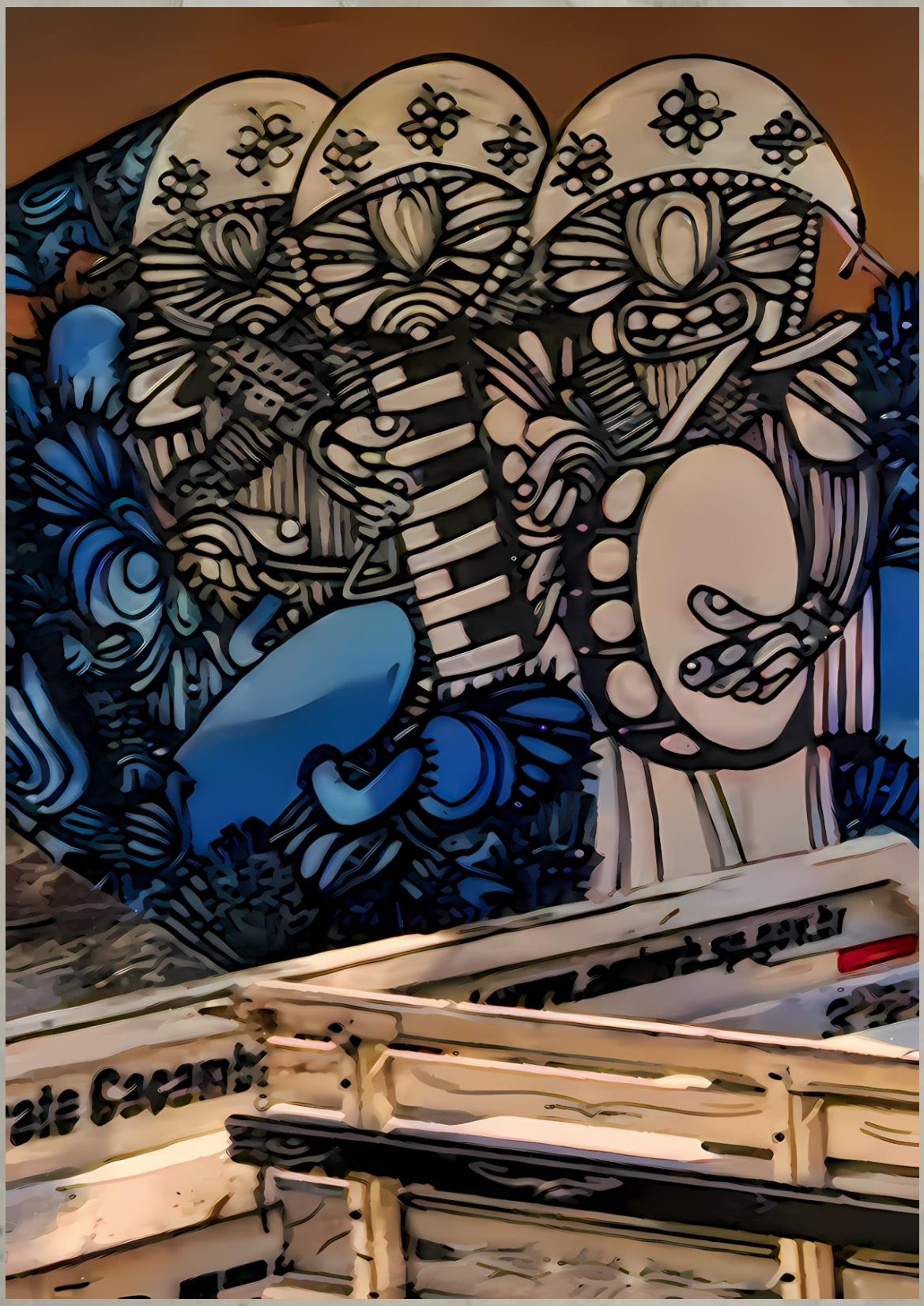

Emil's HAVANA TV

UNDER THE UMSCHLAGPLATZ'S ROSE

overdue library books.

Sorry! Way off target and considering that it's a bomber's moon tonight, that would seem hard to do but, as my old flight commander use to say:

"Where there is a will…There is a way to frack it up!"

So, this old gal looks up, (assumingly) mistaking me for one of her ex-husbands; she begins to screech at me in several languages of which (giving thanks to God and a

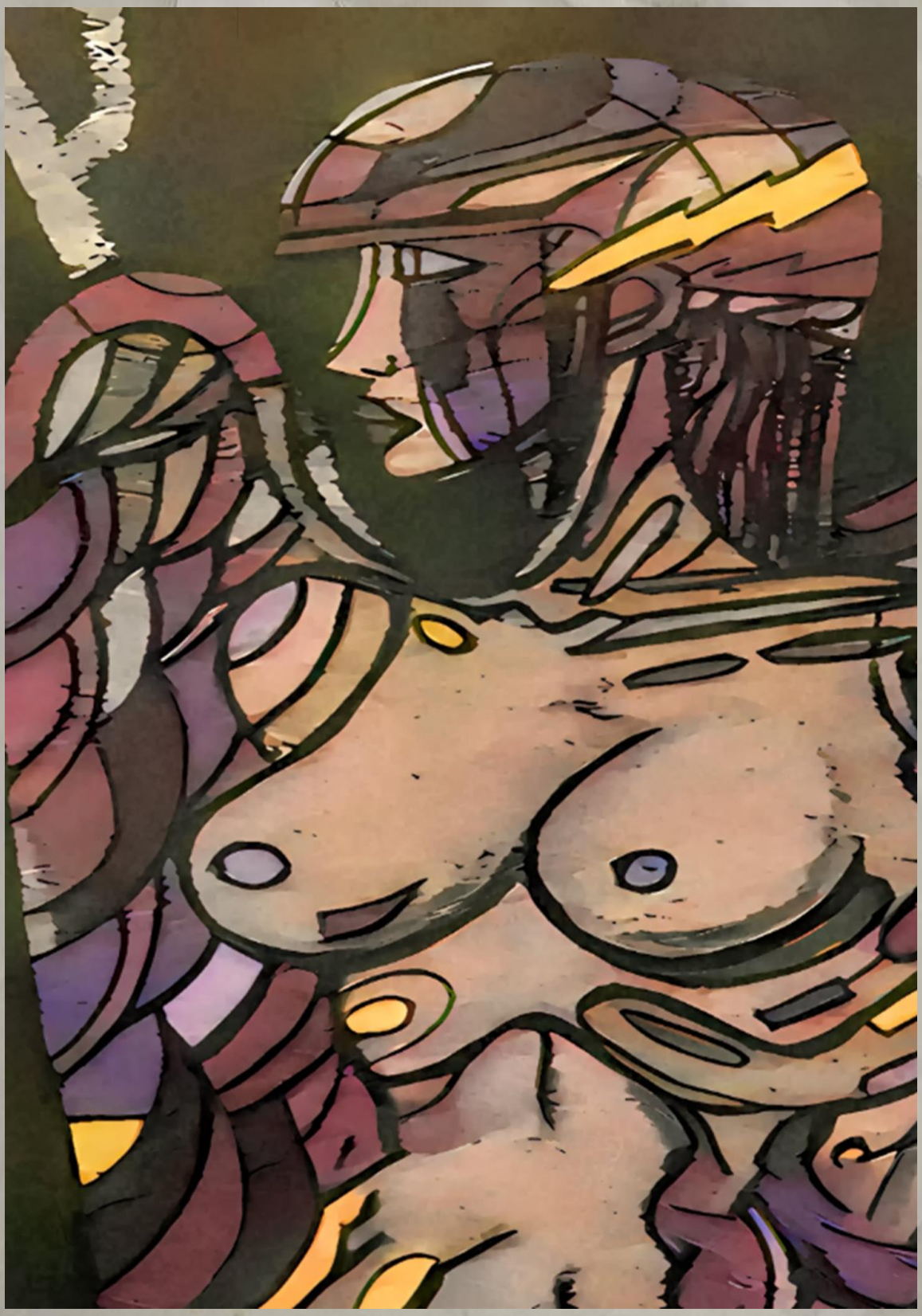

Emil's HAVANA TV

UNDER THE UMSCHLAGPLATZ'S ROSE

classic, public-school education) I do not speak.

Looking desperately for the friendly bar keeper; I signaled him over to assess the situation with him and he suggested that the proper protocol (meaning it usually works) was to buy her a drink and then nod as he tells her that I'm not her ex-hubby.

What the hell!

What's she drinking?

Now, I wasn't happy at all with his response as that was a

Emil's HAVANA TV

UNDER THE UMSCHLAGPLATZ'S ROSE

beverage that I could ill afford (for myself) on my pitiful, Hobo Budget except on a rare celebration or if it was on someone else's dime (dollar these days).

Sometimes, you just bite the bullet, take your licking and allow the bar keep to do his magic or so, I hoped as the alternatives might get rather nasty and the last thing, I needed (now) was another, extended stay in the town's lockup for smashing some old,

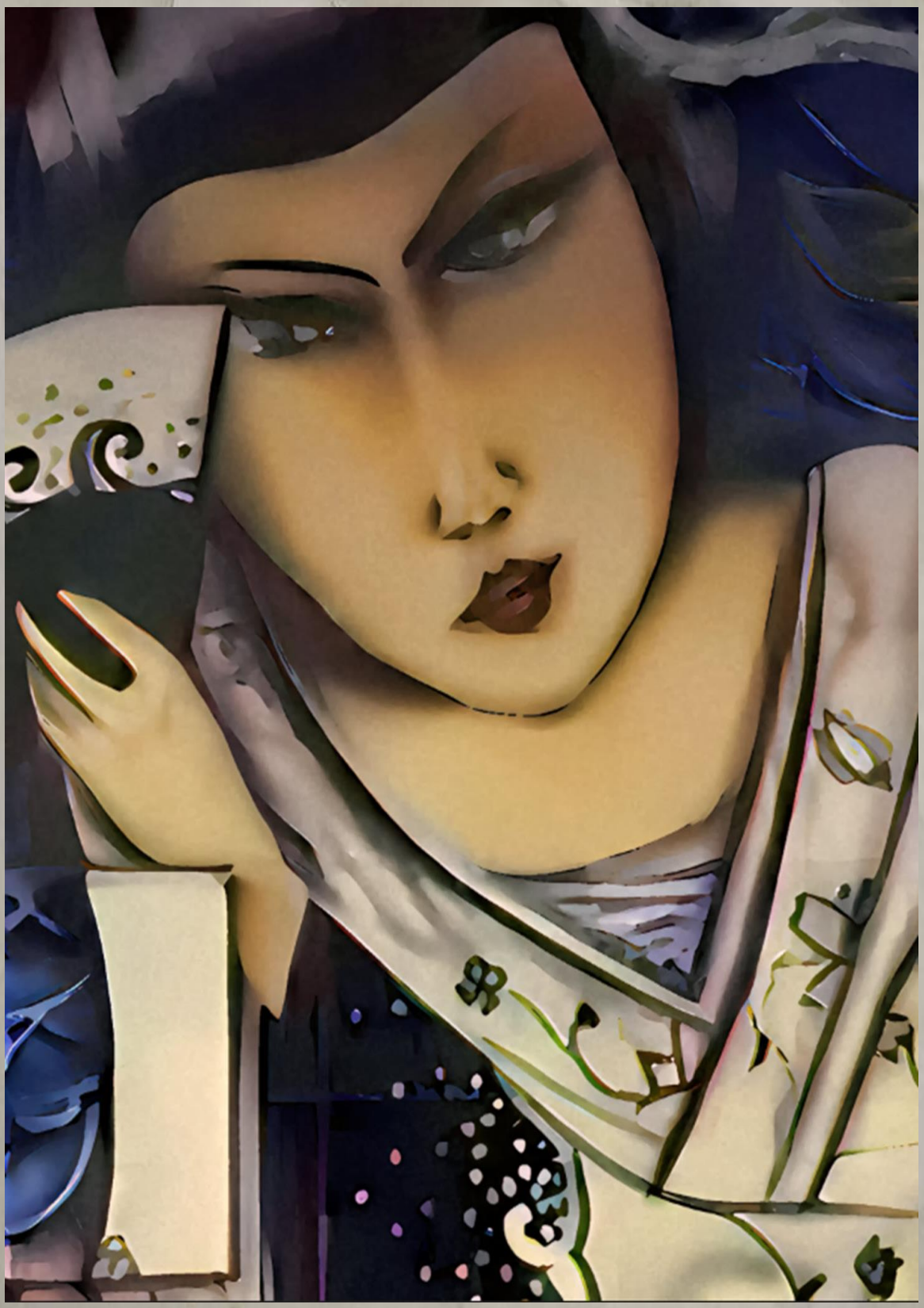

Emil's HAVANA TV

UNDER THE UMSCHLAGPLATZ'S ROSE

angry granny in the face with my beer bottle.

"Smash her in the face with a beer bottle?"

I get your point that this seems overly harsh but, some of these old gals are true daughters of Lilith and can leave you in a pile of shattered bones, bite marks and covered in blood if you don't get the first swing in.

Trust me! You should see that I am well versed in such matters; sadly, this ain't my

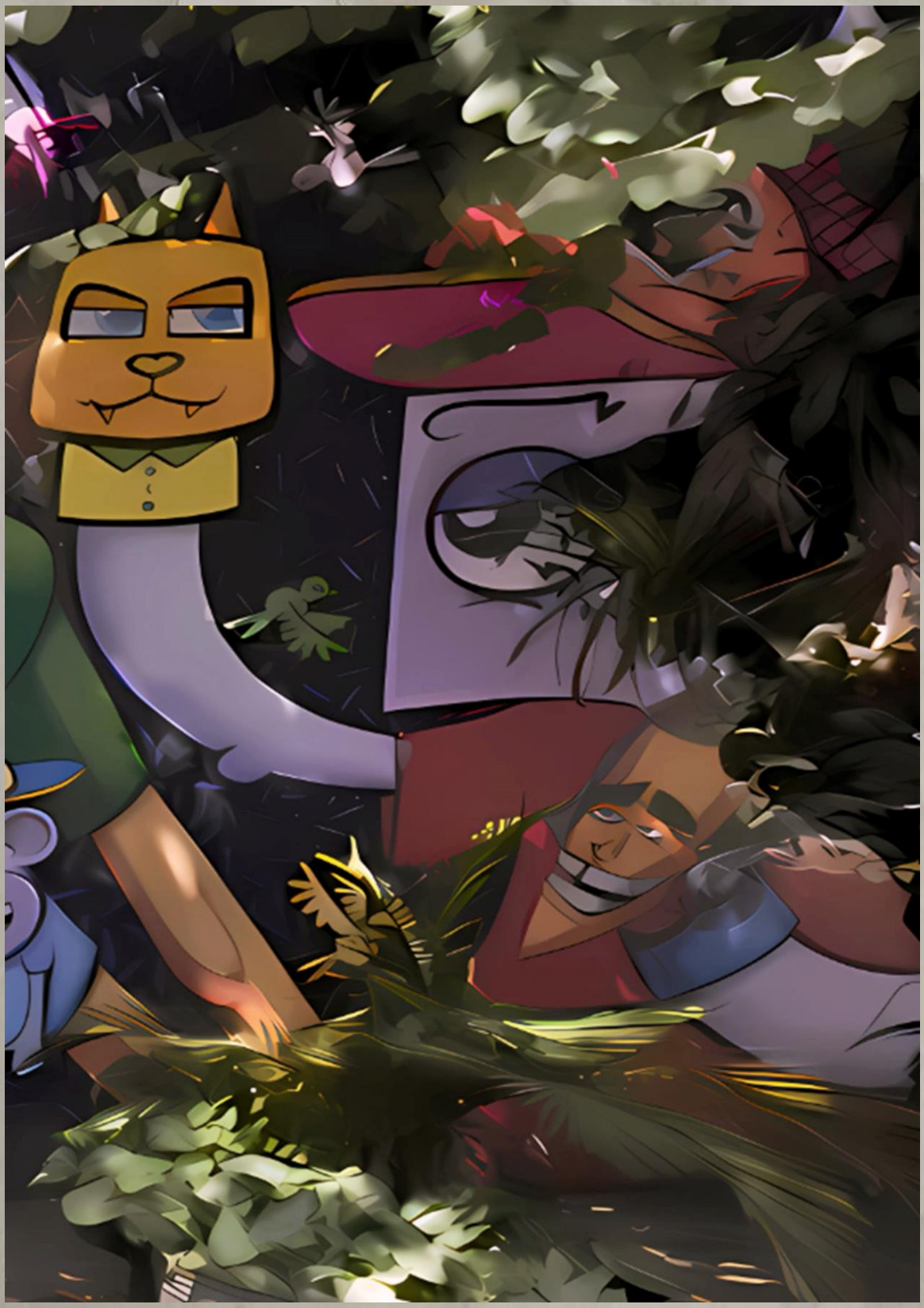

Emil's HAVANA TV

UNDER THE UMSCHLAGPLATZ'S ROSE

first rodeo with these Sun City (Bobbie Socks for Sinatra) Grannies and believe me you would do the same if you had any smarts or wits about you!

The bar keeper delivers my peace offering as he whispers something in her one good ear, she smiles and the bar keeper nods over to me that she agreed to a truce.

Now, a conspiracy-minded fellow might be thinking that I had just got hosed, that I

Emil's HAVANA TV

UNDER THE UMSCHLAGPLATZ'S ROSE

am some rube just off the bus from Hooterville as it is clear that this was all an organized scam to fleece me out of the little remaining of my editor's advance fees – as the old woman was in on it with the friendly bar keeper.

This did pass my mind and I do have my doubts; so, I waited around to see if this screen was repeated on some other rube, new to town like I was myself.

I sat there for about another

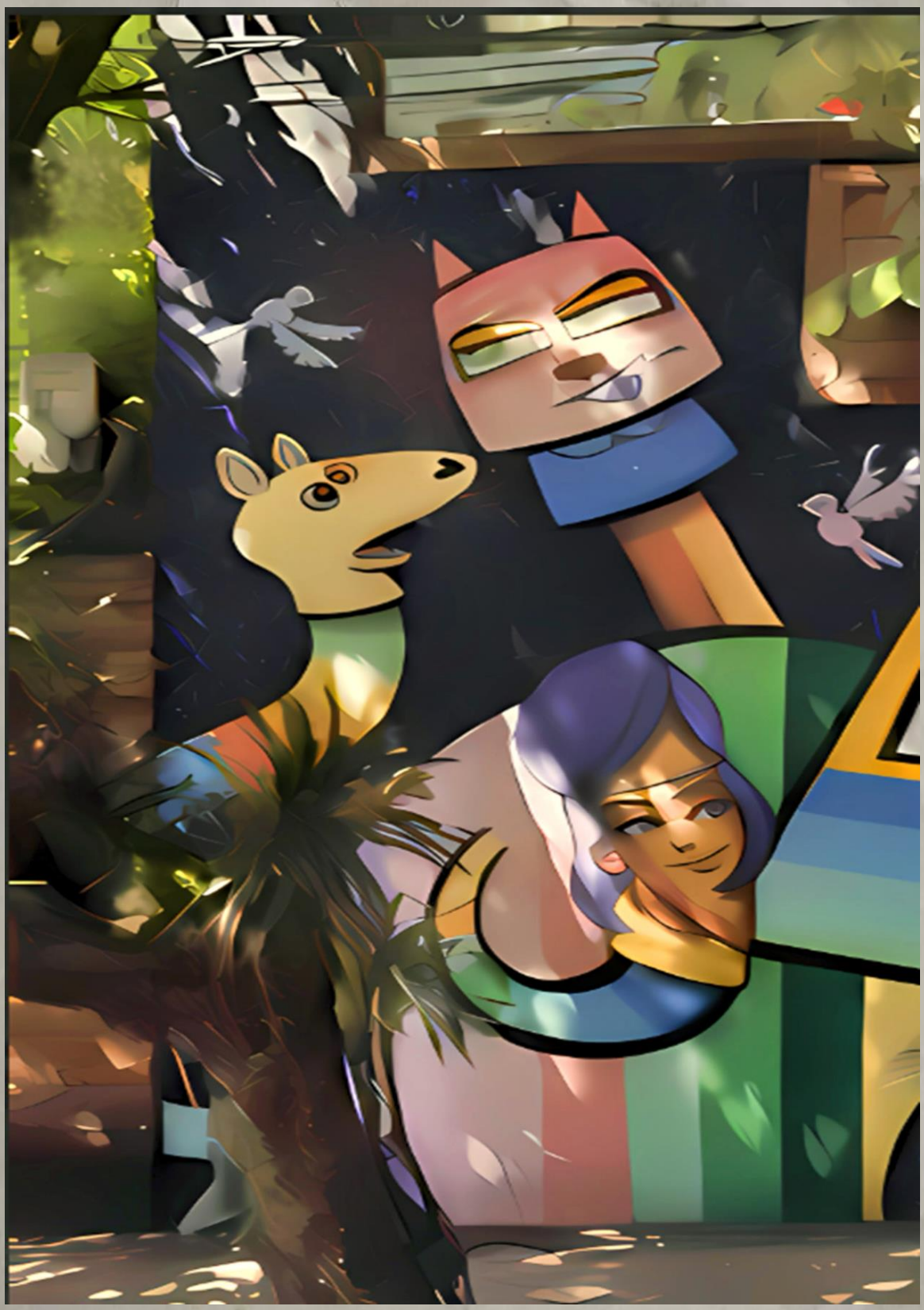

Emil's HAVANA TV

UNDER THE UMSCHLAGPLATZ'S ROSE

couple of hours (it's hard to tell time in dive bars like this as most do not hang clocks up for it's bad for business to have a reminder that the client(s) needed to head back to the office, get home before the wife comes looking for them) and never say a repeat but, then again, it was a slow night and it looked to be mostly regular, neighborhood types.

What does this have to do with tonight's vlog?

Emil's HAVANA TV

UNDER THE UMSCHLAGPLATZ'S ROSE

Nothing other than to demonstrate how well versed I am in my professional writing skills (seeing that I am a very proud grad of the Columbia School of Journalism Night School or in my case, the Home Study Course) and (I believe) successfully drew you in with an action-pack opening scene introduction.

Clever???

Thank you for NOT being rude!

Here is a mighty shout out for

Emil's HAVANA TV

UNDER THE UMSCHLAGPLATZ'S ROSE

Emil's HAVANA TV

UNDER THE UMSCHLAGPLATZ'S ROSE

all you loyal readers who soldiered on and are still limping along or for all the misguided few of you that are taking like serious notes on every non-PC Wookie thought that I am uttering in some effort to record my collective sins as a card-carrying Jesuit of Truth (Local 433) out to all of your cadre of like-minded, the Lost Children of the WOKE fighting "TWIT and TWAT" out on the borderline of the Great Social Reset for

Emil's HAVANA TV
UNDER THE UMSCHLAGPLATZ'S ROSE

Emil's HAVANA TV

UNDER THE UMSCHLAGPLATZ'S ROSE

the collective (HIVE) glory and to the obscene profit(s) your battle fever is amassing for all of those rich, old white men from the WEF who actively fund your new Cultural Revolution against the few (left standing/uncancelled) Average Joe Amerikans.

You may think that I am funny in the head but, I had previously thought of the WEF as some kind of upstart to the WWF (World Wrestling Federation) and was utterly

Emil's HAVANA TV

UNDER THE UMSCHLAGPLATZ'S ROSE

shocked to discover that it was the greatest scam (in the History of the Multiverse) the sons and daughters of Spectra (using the Bond Terminology for a more understandable idea than postwar Nazi Inc. or as most insiders loving refer to as the Fourth Reich) and drifters like Allie Gore and his environmental war veteran buddy, Johnny Kerri have made billions of dollars off screaming from the rooftops that the "Climate is failing…We have only 10+

Emil's HAVANA TV

UNDER THE UMSCHLAGPLATZ'S ROSE

years to live…buy your Carbon Credits and eat our bug burgers NOW!" and other related FEAR PORN Marketing that they use to scare the hell out of the little children of the world (like the no longer so young, little "How Dare You!" Gretta) while pushing their brilliant scam of Carbon Credit – much like the junk bonds and derivatives for the Eco-Fear Industrial Complex.

You might be right in that I

Emil's HAVANA TV

UNDER THE UMSCHLAGPLATZ'S ROSE

am just all sour grapes and vinegar as I didn't think of such a great wealth creator first; and you may be much more correct than you will ever get me to admit to in an "on-the-record" conversation that might unjustly negatively affect or lower my already dangerously low Social Credit Score (currenting resting at nearly a new world record of minus 34,678 points).

The real problem I have is in how the message is stuck in

Emil's HAVANA TV

UNDER THE UMSCHLAGPLATZ'S ROSE

old style 1990's marketing and that they are too cheap to invest in getting new faces and a more upbeat message for the new century.

I'm sorry, dudes!

How many more years can you wheel out all of these old farts like Goreful and Kerri screaming "Get ya Carbon Credits off my lawn!" without it getting to be a bad SNL Joke like whenever CNNister rolls out our dear bubby "Watergate" Carl screaming

Emil's HAVANA TV

UNDER THE UMSCHLAGPLATZ'S ROSE

"It's worse than Watergate!"

It is too that very point!

Gretta was a powerful spokesmodel for the EFIC (Eco-Fear Industrial Complex) back ten years ago as a scared young lady crying about the lack of a Carbon Credit Exchange caused her to drop out of elementary school to hug trees before it was too late (sadly, if she would have stayed on a bit in school, she would have learned that trees like totally love carbon as that

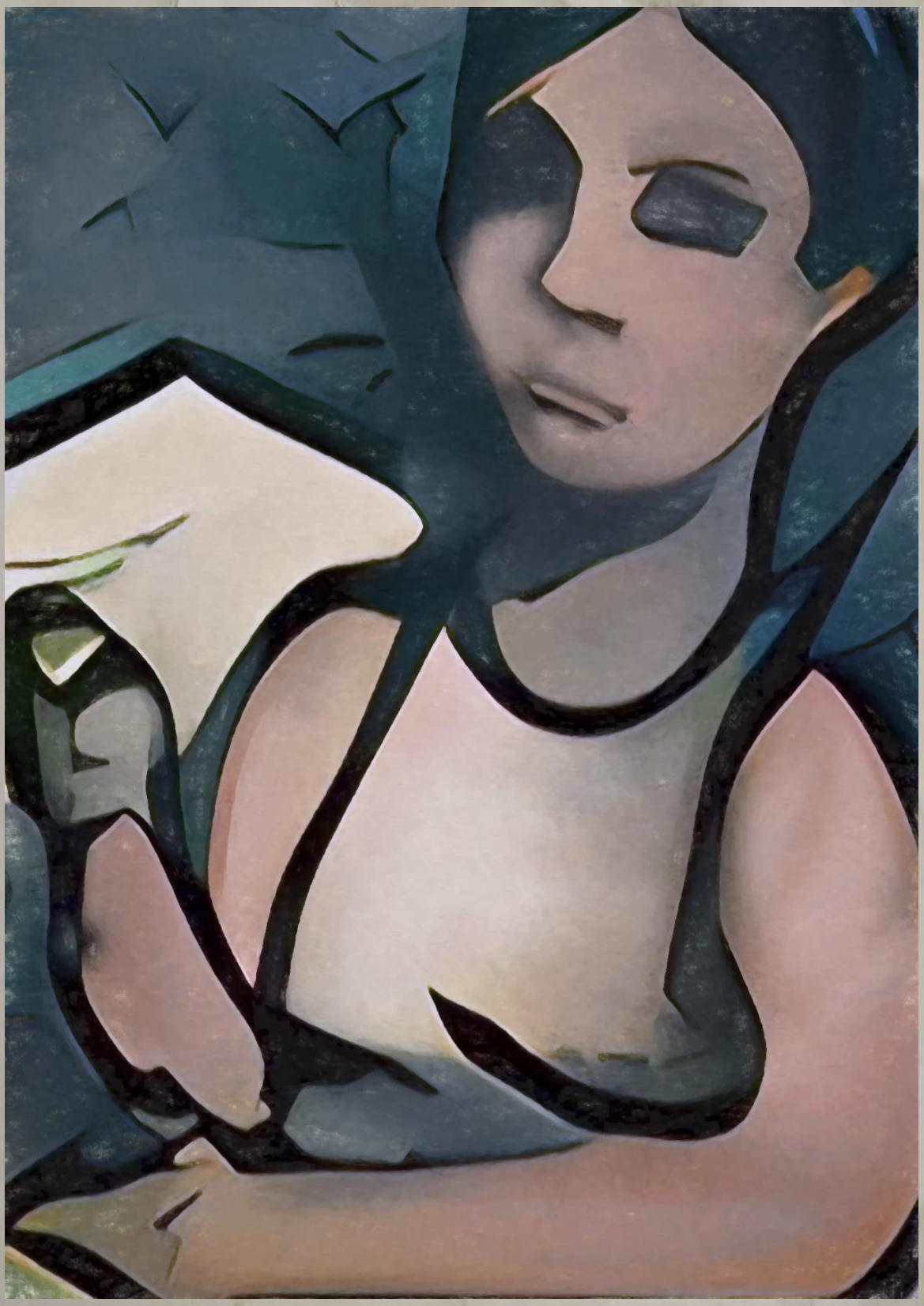

Emil's HAVANA TV

UNDER THE UMSCHLAGPLATZ'S ROSE

is their primo food choice and thus, the more carbon…the more trees!) but, I saw here on a short clip from CNNister recently and she has all the trademarks of being yet another washed up Hollywood Youngster that has grown out of being cute (like Punkie Burster) and now, the only callbacks they are getting is for a segment piece on an upcoming episode of VH1's "Where are they now?" Cable Series.

Emil's HAVANA TV

UNDER THE UMSCHLAGPLATZ'S ROSE

Truly sad to see her not invited to the main stage at ECO-Fear Concerts anymore and being reduced to having to get herself arrested (to make the evening news cycle) in some Berlin Children's Park over grass management or something like that, I think?

When I was a kid in the Southern Bible Belt, there was the grand daddy of grifter movement that created the concept of Fear Porn Marketing over the "End of

Emil's HAVANA TV

UNDER THE UMSCHLAGPLATZ'S ROSE

the World" and made an older generation "quivering in their livers" over a need to buy what was marketing by a cadre of traveling preachers who sold what they liked to explain as a heavenly version of protection insurance to not be left behind come the Rapture.

Most made a decent living and were happy to have found a better way of making an almost legal buck but, then there were the grand daddies of our current generation's

Emil's HAVANA TV

UNDER THE UMSCHLAGPLATZ'S ROSE

modern dandies who wanted more and "wanted it now."

A few of these Prophets (Profits) of Doom rose up to national fame with the advent of modern technology (the radio) to reach thousands of new rubes weekly and scare the lives out of the listeners in saying "The End of the World is near…Brothers, Sisters…we have less than ten years…send money now to protect your one-way ticket for the coming Rapture…cash

Emil's HAVANA TV

UNDER THE UMSCHLAGPLATZ'S ROSE

ONLY as you know how much God hates credit!"

Problem then as it will be (again) soon; is that the ten-year mark will come and go while these self-made Men of Profit will be left to kick the can further down the road like them Dang Mayans (Not the Motorcycle Gang…they are kind of cool in a semi-gangster sort-of-way…) did with the much hyped 2012 Dud Show that fizzled out to a fat nothing burger where even the

Emil's HAVANA TV

UNDER THE UMSCHLAGPLATZ'S ROSE

movie "2012" never gets rerun even on the late, late movie slot next to the "farm & Garden" Report.

Almost a 100-years gone past and there is yet another generation of huskers kicking yet another FEAR PORN Can down this barren "Road of No Return" and my dear friends down at the Alexandria Mystery School might be right in saying that humankind grows weaker and the minion of faceless clerks and

Emil's HAVANA TV

UNDER THE UMSCHLAGPLATZ'S ROSE

accountants who fancy themselves as fellow travelers with the rich, old albino Reptilian Overlords want-to-bees dream of ruling the world and bringing forth Dr. J. Goebbels' dream of a Unified European Union in his out-of-print book on his vision of the 2020 Future.

Having discovered the book on deep reserve at the library, I was taken back that if you didn't know the man, had you not seen is misdeeds; you

Emil's HAVANA TV

UNDER THE UMSCHLAGPLATZ'S ROSE

might think of him as a reincarnation of Nostradamus or has the father of the modern EU…he nailed it in his book. In fact, some historians (should they know the book still exists in the secret archives of Palmdale's Arian Public Library – my name NOT theirs) might believe that the founders of the EU were following his blueprints for a future Europe.

They just might!

I did see this possibility after

Emil's HAVANA TV

UNDER THE UMSCHLAGPLATZ'S ROSE

reading in it in the back, excluded cove where many young office clerks found their first romance (even true love) hidden from the prying eyes of the former Hitler Youth Librarian standing eagle watch for book thieves and then trying to use the library's copy machine to make a good copy of it to send over to the Foxie News Station here in town.

I figured that this lost edition was a bigger story than (dare

Emil's HAVANA TV

UNDER THE UMSCHLAGPLATZ'S ROSE

I say it, Carl?) … "Bigger than Watergate, 9/11 and January 6th combined…" and it was my sworn duty to Democracy to whistle blow this and to gleefully rat out all of those stuffy Euro-types as being the Nazi stooges that they actually turned out to be!

So, now, I am forever banished from the Palmdale Public Library for life and I am sure that this book suffered much the same fate as many of those who had (in a

Emil's HAVANA TV

UNDER THE UMSCHLAGPLATZ'S ROSE

previous generation) opposed Dr. Goebbels Europa Union Dream and (I fearfully assume) has had its ashes spread across the Palmdale Library Lawn and flowerbeds.

And, see, you didn't need to stay tune for the Farm and Garden Report…Go to bed!

Spectra's Secrets are safe for another generation, Brother Al…!

Will meet you under the Umschlagplatz's Rose bring your bag and papers.

Emil's HAVANA TV

UNDER THE UMSCHLAGPLATZ'S ROSE

Emil's HAVANA TV

UNDER THE UMSCHLAGPLATZ'S ROSE

Emil West is at **Penang Port**.
37 mins · Butterworth ·

No matter how hard they try...they can't beat the American-made, (home grown in an outlaw lab right outside Burbank) Emil Zombie GOF (Gain of Function) Samples...as Cousin Bruce strums the chorus of "Born in the USA..."

Emil's HAVANA TV

UNDER THE UMSCHLAGPLATZ'S ROSE

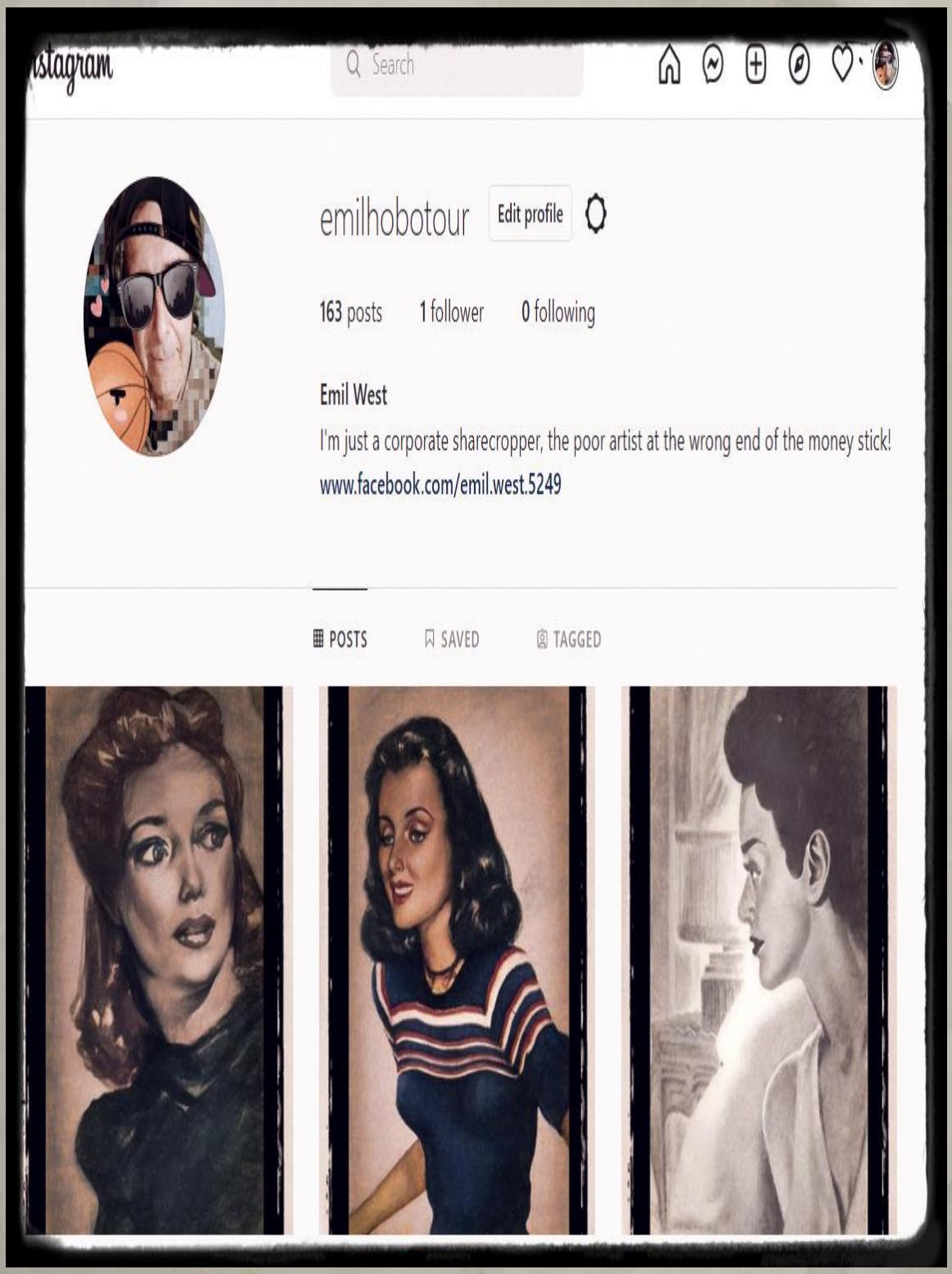

Emil's HAVANA TV

UNDER THE UMSCHLAGPLATZ'S ROSE

RESULTS

Learn about these results.

MUD HAS NO REFLECTION: Hobo Tours 2023 (English Edition)

English edition | by Emil West and Seine LaGone | Sold by: Amazon Media EU S.à r.l.

Kindle Edition

€0.00 kindleunlimited

Free with Kindle Unlimited membership Learn More

Available instantly

Or €3.00 to buy

Guiguzi Credit Night Man: HOBO TOURS 2024 (English Edition)

English edition | by Emil West and Seine LaGone | Sold by: Amazon Media EU S.à r.l.

Kindle Edition

€0.00 kindleunlimited

Free with Kindle Unlimited membership Learn More

Available instantly

Or €3.01 to buy

THE KALAKUTA PASSAGE: HOBO TOURS 1941 (English Edition)

English edition | by Emil West and Seine LaGone | Sold by: Amazon Media EU S.à r.l.

Kindle Edition

€0.00 kindleunlimited

Free with Kindle Unlimited membership Learn More

Available instantly

Or €2.98 to buy

Emil's HAVANA TV

UNDER THE UMSCHLAGPLATZ'S ROSE